

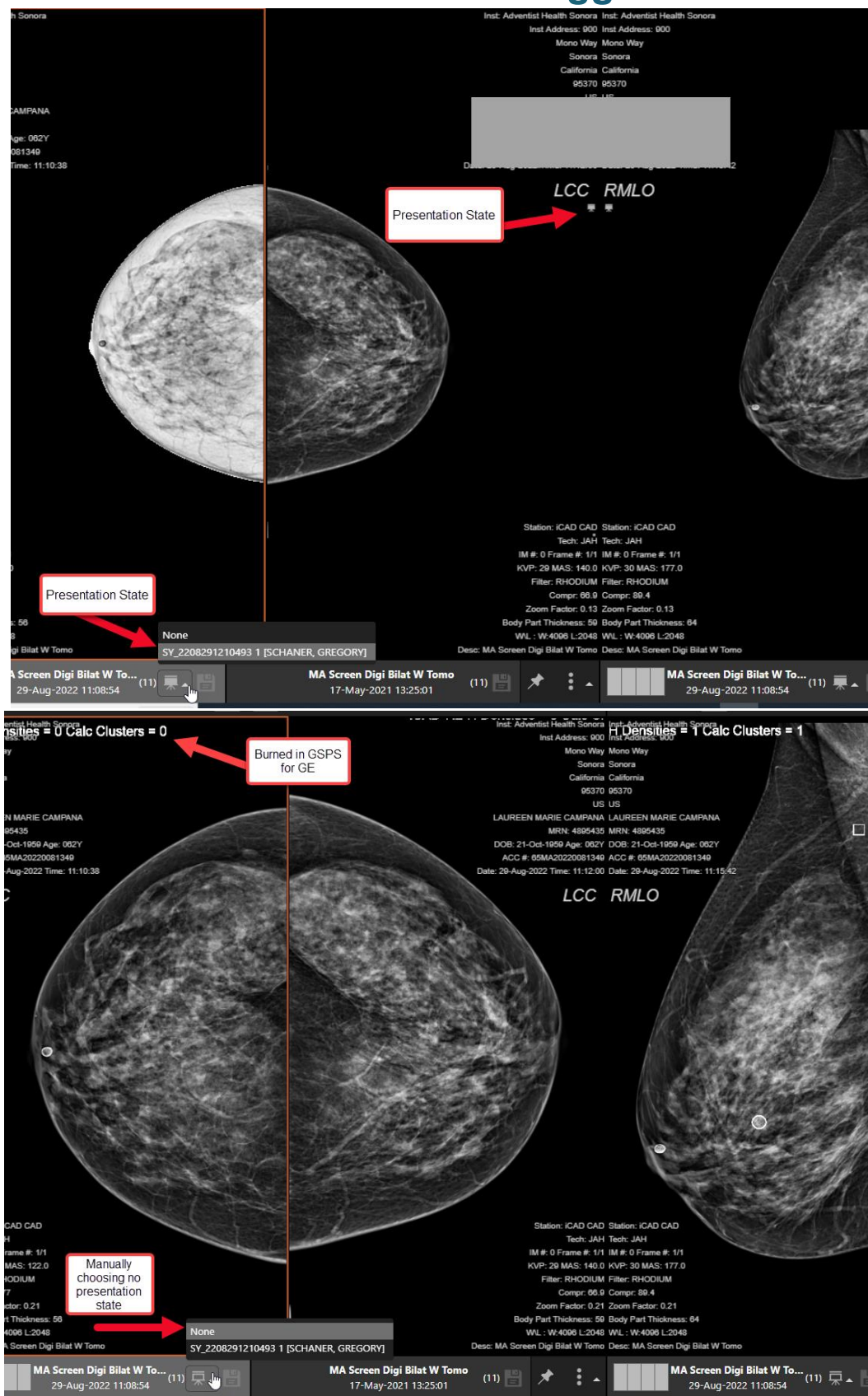

## Presentation States – Toggle On/Off

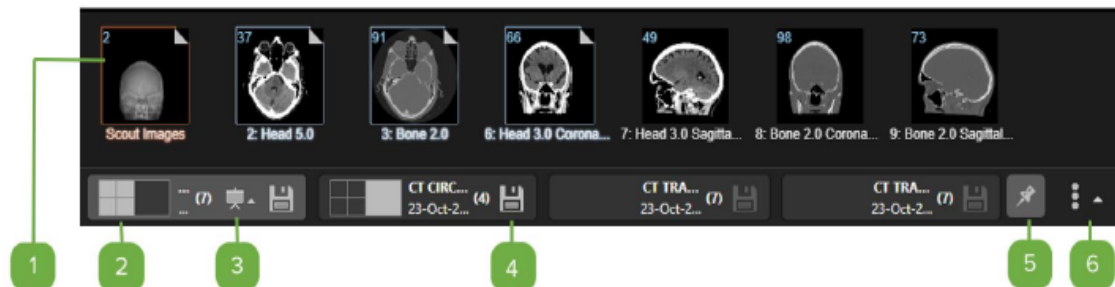

## Series Tray

The Series Tray displays the available series or images



- 1 **Thumbnail view** – the series that is currently active will be outlined in **orange**, the series that are in view but not active are outlined in **blue**. The folded corner indicates that at least one image was viewed in the series
  - **Loading study from Study List**
    - Double-click on a series or image on the Series Tray to load it on the active viewport (the viewport outlined in **orange** in the viewing area)
    - Alternatively, drag the series or image to the desired viewport
- 2 **Study position indicator** – shows the position of the study in the screen. If the study is not displayed on the screen, then it will not have a position indicator
- 3 **Presentation State** – allows users to toggle between different presentation states
- 4 **Save Presentation State** – allows the user to save markups
- 5 **Toggle Series Tray docking** – pins the available series so that they are always displayed
- 6 **Control Bar Location Selection** – The Series Tray can be located at the bottom, top, right, or left side of the screen. Use the tool  to move the Series Tray to the desired location